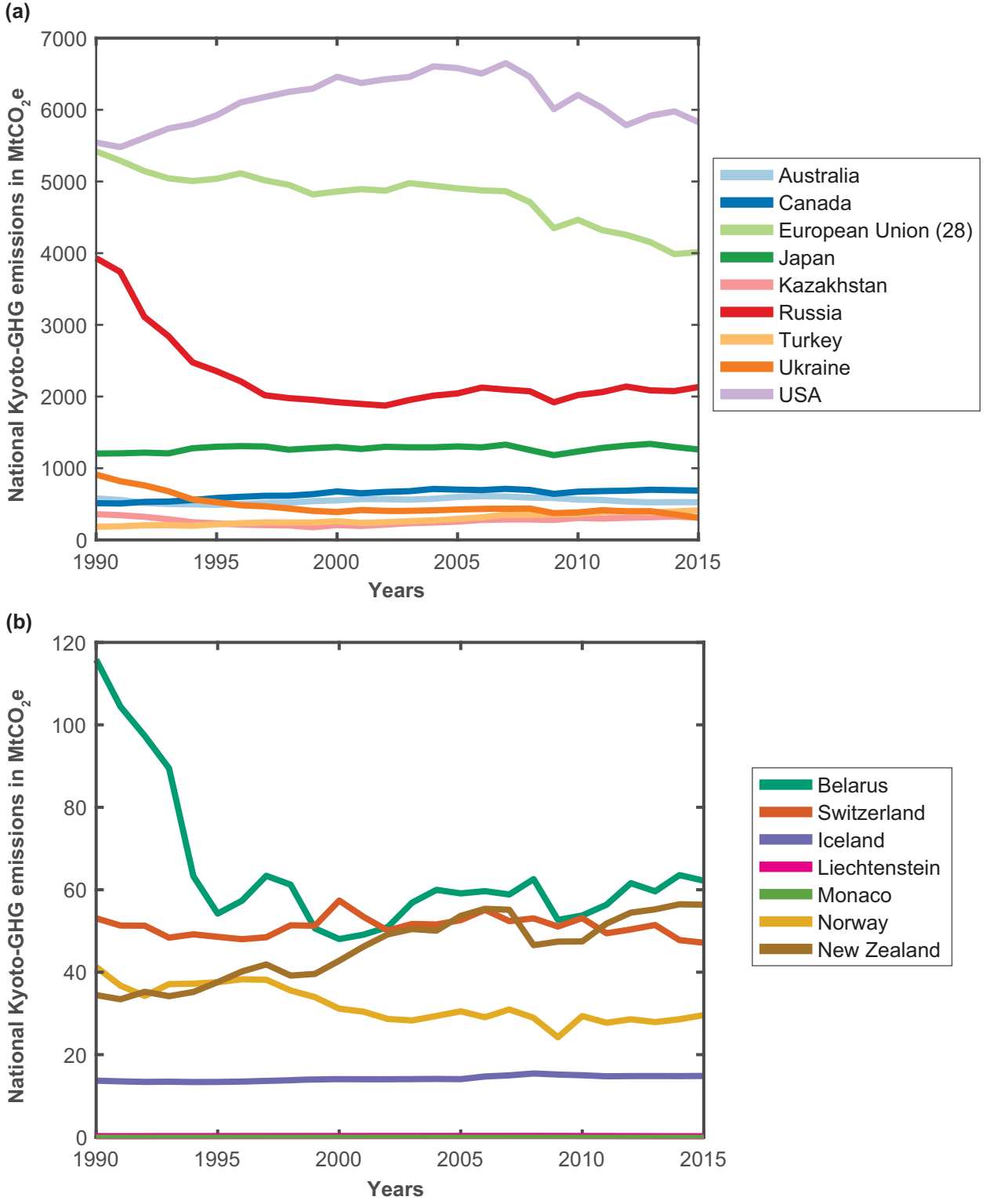
(a)
National Kyoto-GHG emissions in MtCO2e
7000
6000
5000
4000
3000
2000
1000
0
1990
1995
2000
2005
2010
2015
Years
Australia
Canada
European Union (28)
Japan
Kazakhstan
Russia
Turkey
Ukraine
USA
(b)
National Kyoto-GHG emissions in MtCO2e
120
100
80
60
40
20
0
1990
1995
2000
2005
2010
2015
Years
Belarus
Switzerland
Iceland
Liechtenstein
Monaco
Norway
New Zealand