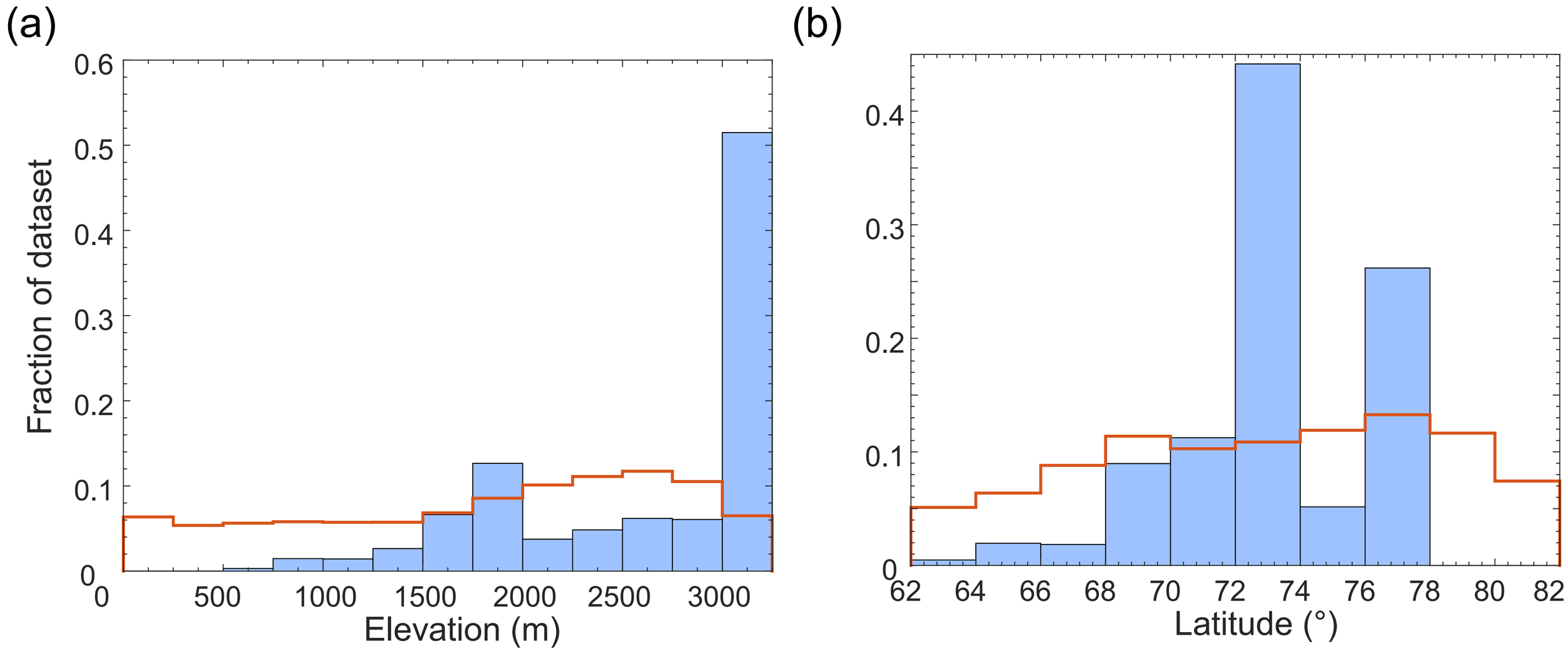
(a)
Fraction of dataset
0.6
0.5
0.4
0.3
0.2
0.1
0
0
500
1000
1500
2000
2500
3000
Elevation (m)
(b)
0.4
0.3
0.2
0.1
0
62
64
66
68
70
72
74
76
78
80
82
Latitude (°)