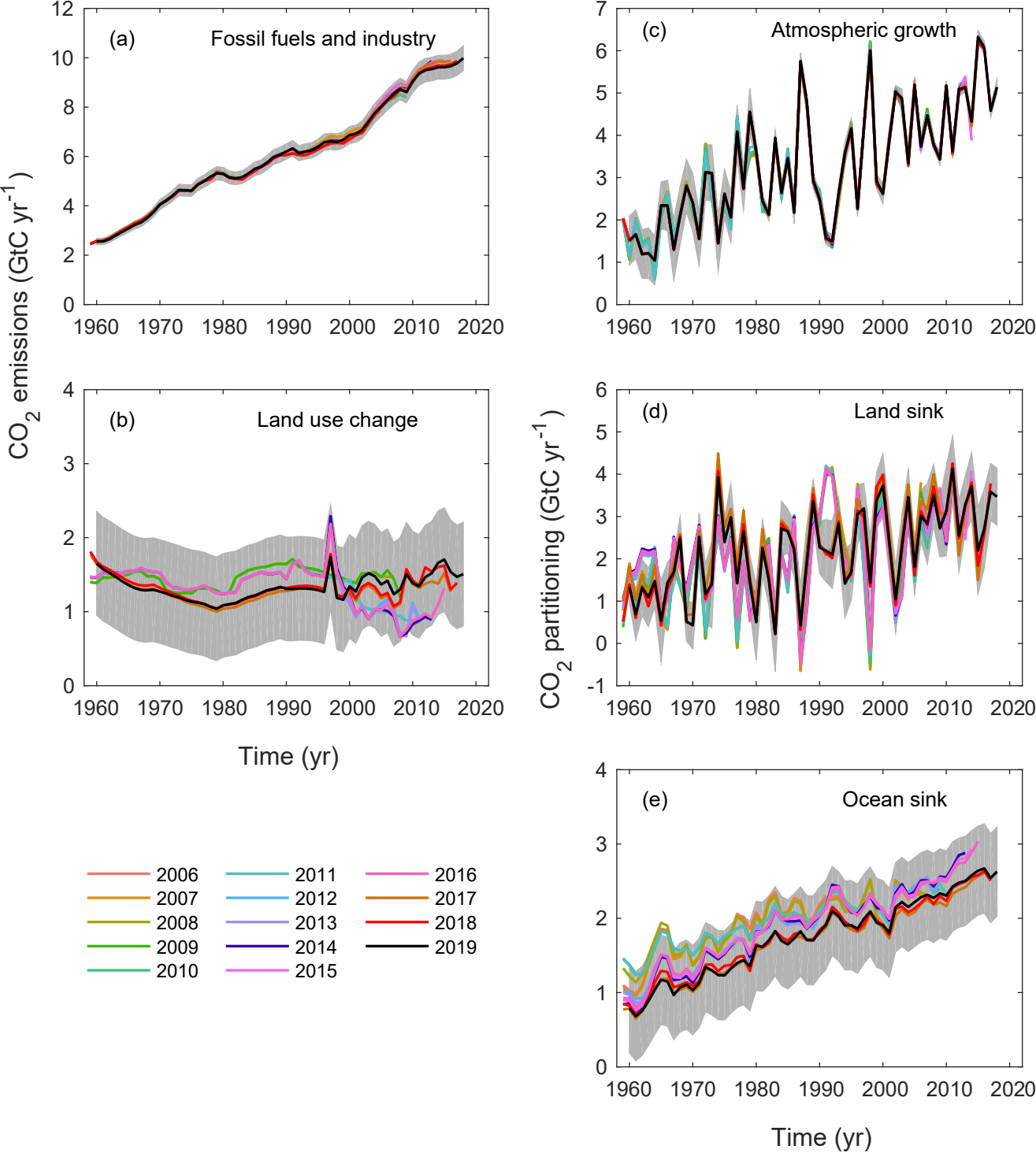
(a)
Fossil fuels and industry
(b)
Land use change
(c)
Atmospheric growth
(d)
Land sink
(e)
Ocean sink
CO2 emissions (GtC yr-1)
CO2 partitioning (GtC yr-1)
Time (yr)
Time (yr)
2006
2007
2008
2009
2010
2011
2012
2013
2014
2015
2016
2017
2018
2019