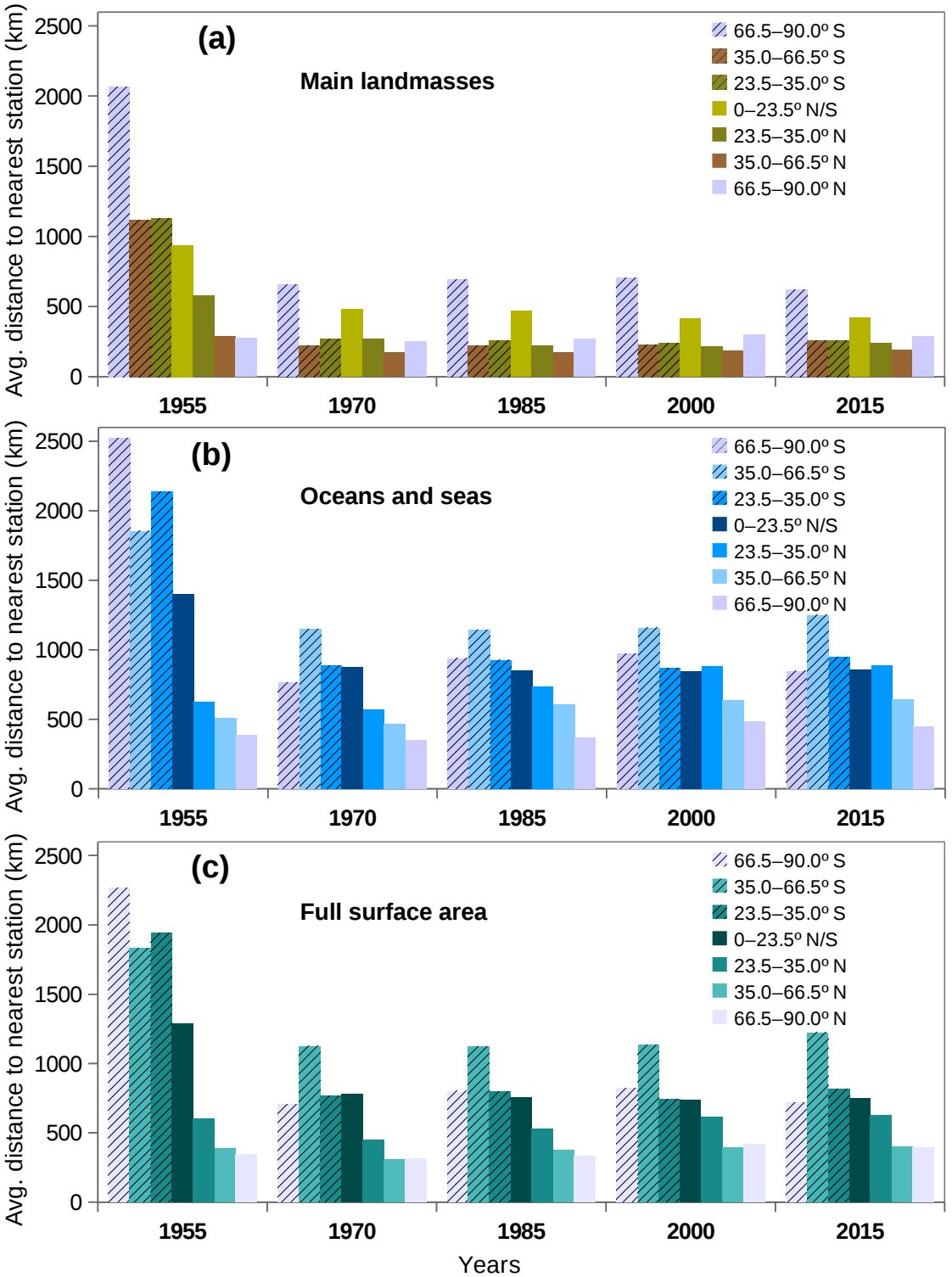
(a)
Main landmasses
66.5–90.0º S
35.0–66.5º S
23.5–35.0º S
0–23.5º N/S
23.5–35.0º N
35.0–66.5º N
66.5–90.0º N
Avg. distance to nearest station (km)
0
500
1000
1500
2000
2500
1955
1970
1985
2000
2015
(b)
Oceans and seas
66.5–90.0º S
35.0–66.5º S
23.5–35.0º S
0–23.5º N/S
23.5–35.0º N
35.0–66.5º N
66.5–90.0º N
Avg. distance to nearest station (km)
0
500
1000
1500
2000
2500
1955
1970
1985
2000
2015
(c)
Full surface area
66.5–90.0º S
35.0–66.5º S
23.5–35.0º S
0–23.5º N/S
23.5–35.0º N
35.0–66.5º N
66.5–90.0º N
Avg. distance to nearest station (km)
0
500
1000
1500
2000
2500
1955
1970
1985
2000
2015
Years